All' esimio Prof. Gaetano Fasoli con sentimento affettuoso
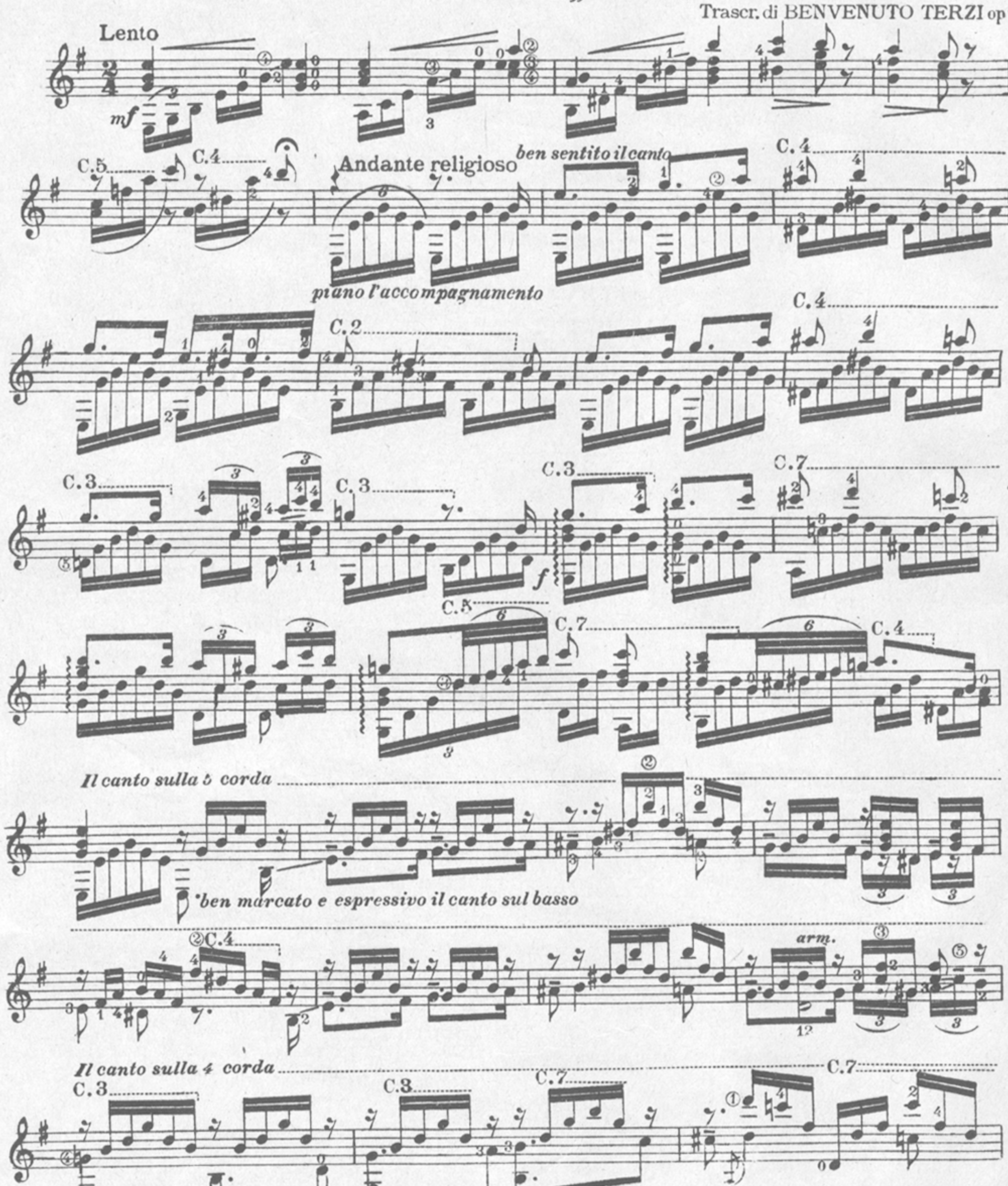
PREGHIERA

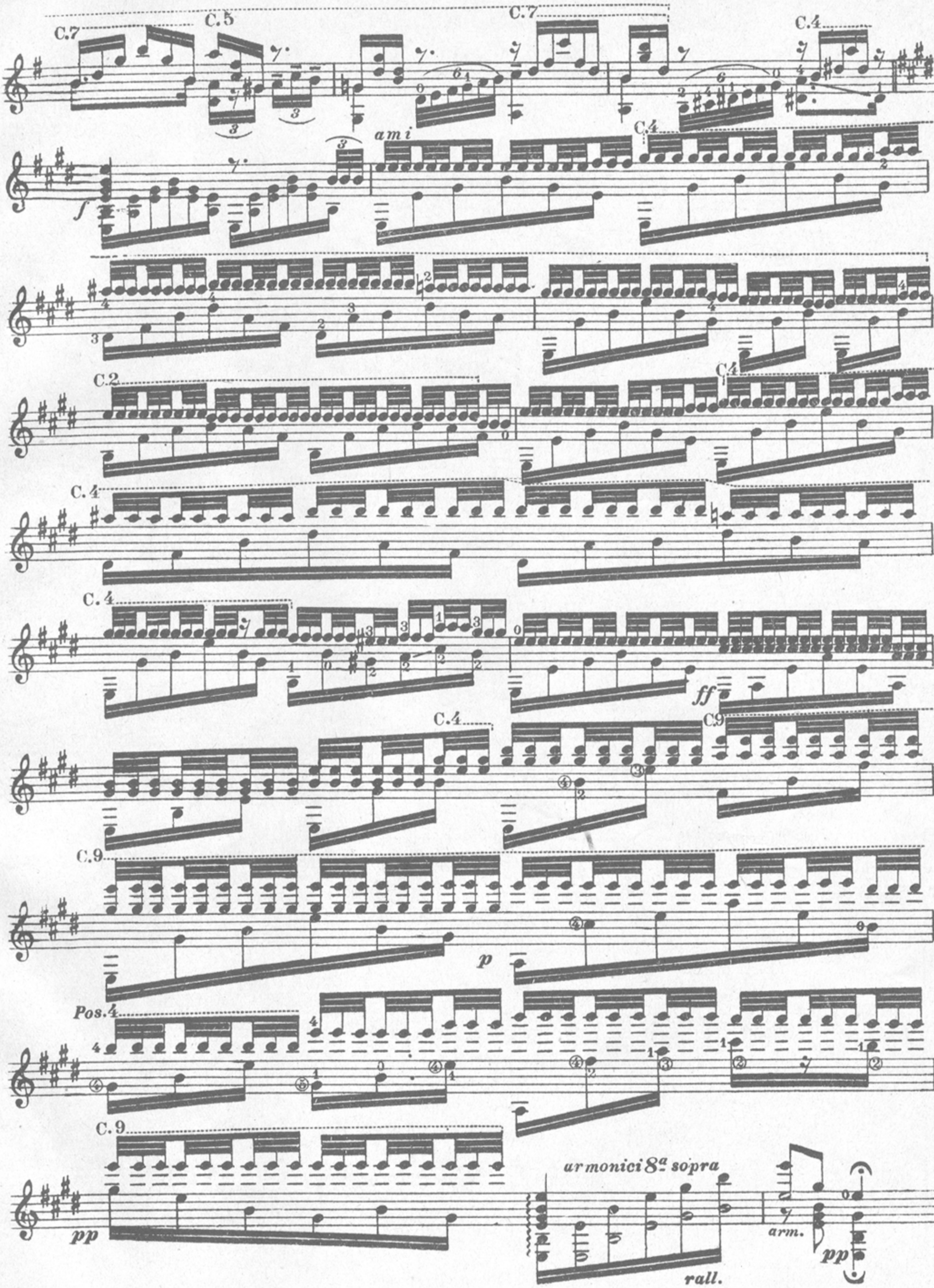
CHITARRA

DAL "MOSÈ"

-G. ROSSINI-

Trascr. di BENVENUTO TERZI op 20




C.7
C.5
C.7
C.4
ami
C.4
C.2
C.4
C.4
C.4
ff
C.4
C.9
C.9
p
Pos.4
C.9
pp
armonici 8a sopra
rall.
arm.
pp